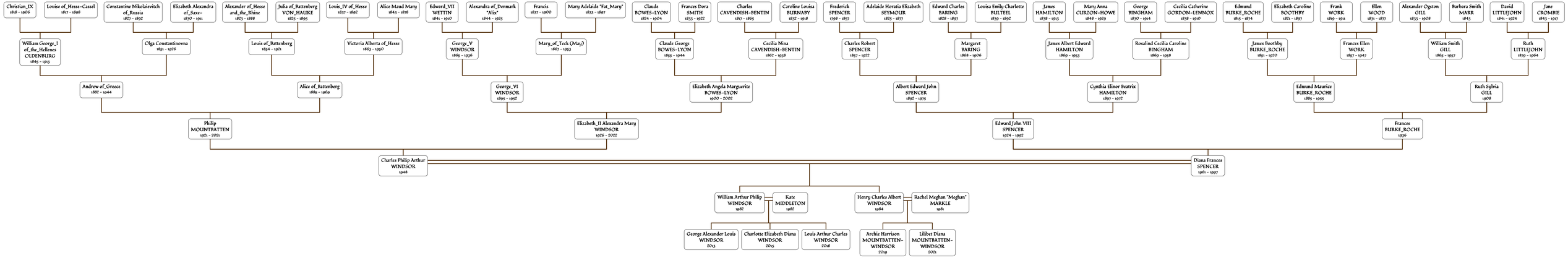
Christian_IX 1818 - 1906
Louise of_Hesse-Cassel 1817 - 1898
Constantine Nikolaievitch of_Russia 1827 - 1892
Elizabeth Alexandra of_Saxe- 1830 - 1911
Alexander of_Hesse and_the_Rhine 1823 - 1888
Julia of_Battenberg VON_HAUKE 1825 - 1895
Louis_IV of_Hesse 1837 - 1892
Alice Maud Mary 1843 - 1878
Edward_VII WETTIN 1841 - 1910
Alexandra of_Denmark "Alix" 1844 - 1925
Francis 1837 - 1900
Mary Adelaide "Fat_Mary" 1833 - 1897
Claude BOWES-LYON 1824 - 1904
Frances Dora SMITH 1833 - 1972
Charles CAVENDISH-BENTIN 1817 - 1895
Caroline Louisa BURNABY 1837 - 1918
Frederick SPENCER 1798 - 1857
Adelaide Horatia Elizabeth SEYMOUR 1825 - 1877
Edward Charles BARING 1828 - 1897
Louisa Emily Charlotte BULTEEL 1839 - 1897
James HAMILTON 1838 - 1913
Mary Anna CURZON-HOWE 1848 - 1929
George BINGHAM 1830 - 1914
Cecilia Catherine GORDON-LENNOX 1838 - 1910
Edmund BURKE_ROCHE 1843 - 1874
Elizabeth Caroline BOOTHBY 1871 - 1897
Frank WORK 1819 - 1911
Ellen WOOD 1831 - 1877
Alexander Ogston GILL 1833 - 1908
Barbara Smith MARR 1843
David LITTLEJOHN 1841 - 1974
Jane CROMBIE 1843 - 1917
William George_I of_the_Hellenes OLDENBURG 1845 - 1913
Olga Constantinovna 1851 - 1926
Louis of_Battenberg 1854 - 1921
Victoria Alberta of_Hesse 1863 - 1950
George_V WINDSOR 1865 - 1936
Mary_of_Teck (May) 1867 - 1953
Cecilia Nina CAVENDISH-BENTIN 1862 - 1938
Charles Robert SPENCER 1857 - 1922
Margaret BARING 1868 - 1906
James Albert Edward HAMILTON 1869 - 1953
Rosalind Cecilia Caroline BINGHAM 1869 - 1958
James Boothby BURKE_ROCHE 1891 - 1920
Frances Ellen WORK 1893 - 1947
William Smith GILL 1865 - 1957
Ruth LITTLEJOHN 1879 - 1964
Andrew of_Greece 1882 - 1944
Alice of_Battenberg 1885 - 1969
George_VI WINDSOR 1895 - 1952
Elizabeth Angela Marguerite BOWES-LYON 1900 - 2002
Albert Edward John SPENCER 1892 - 1975
Cynthia Elinor Beatrix HAMILTON 1897 - 1972
Edmund Maurice BURKE_ROCHE 1885 - 1955
Ruth Sylvia GILL 1908
Philip MOUNTBATTEN 1921 - 2021
Elizabeth_II Alexandra Mary WINDSOR 1926 - 2022
Edward John VIII SPENCER 1924 - 1997
Frances BURKE_ROCHE 1936
Charles Philip Arthur WINDSOR 1948
Diana Frances SPENCER 1961 - 1997
William Arthur Philip WINDSOR 1982
Kate MIDDLETON 1982
Henry Charles Albert WINDSOR 1984
Rachel Meghan "Meghan" MARKLE 1981
George Alexander Louis WINDSOR 2013
Charlotte Elizabeth Diana WINDSOR 2015
Louis Arthur Charles WINDSOR 2018
Archie Harrison MOUNTBATTEN-WINDSOR 2019
Lilibet Diana MOUNTBATTEN-WINDSOR 2021