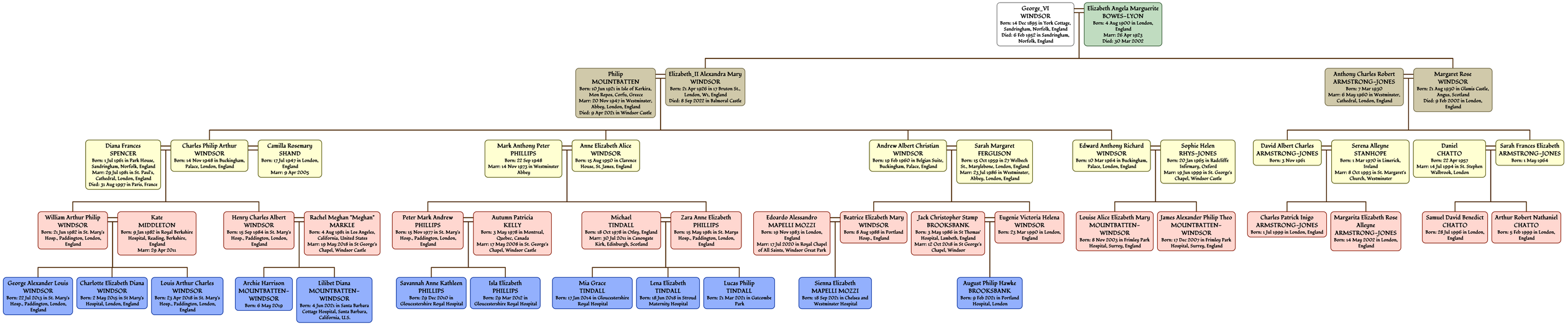
George_VI WINDSOR
Born: 14 Dec 1895 in York Cottage, Sandringham, Norfolk, England
Died: 6 Feb 1952 in Sandringham, Norfolk, England
Elizabeth Angela Marguerite BOWES-LYON
Born: 4 Aug 1900 in London, England
Marr: 26 Apr 1923
Died: 30 Mar 2002
Philip MOUNTBATTEN
Born: 10 Jun 1921 in Isle of Kerkira, Mon Repos, Corfu, Greece
Marr: 20 Nov 1947 in Westminster, Abbey, London, England
Died: 9 Apr 2021 in Windsor Castle
Elizabeth_II Alexandra Mary WINDSOR
Born: 21 Apr 1926 in 17 Bruton St., London, W1, England
Died: 8 Sep 2022 in Balmoral Castle
Anthony Charles Robert ARMSTRONG-JONES
Born: 7 Mar 1930
Marr: 6 May 1960 in Westminster, Cathedral, London, England
Margaret Rose WINDSOR
Born: 21 Aug 1930 in Glamis Castle, Angus, Scotland
Died: 9 Feb 2002 in London, England
Diana Frances SPENCER
Born: 1 Jul 1961 in Park House, Sandringham, Norfolk, England
Marr: 29 Jul 1981 in St. Paul's, Cathedral, London, England
Died: 31 Aug 1997 in Paris, France
Charles Philip Arthur WINDSOR
Born: 14 Nov 1948 in Buckingham, Palace, London, England
Camilla Rosemary SHAND
Born: 17 Jul 1947 in London, England
Marr: 9 Apr 2005
Mark Anthony Peter PHILLIPS
Born: 22 Sep 1948
Marr: 14 Nov 1973 in Westminster Abbey
Anne Elizabeth Alice WINDSOR
Born: 15 Aug 1950 in Clarence House, St. James, England
Andrew Albert Christian WINDSOR
Born: 19 Feb 1960 in Belgian Suite, Buckingham, Palace, England
Sarah Margaret FERGUSON
Born: 15 Oct 1959 in 27 Welbeck St., Marylebone, London, England
Marr: 23 Jul 1986 in Westminster, Abbey, London, England
Edward Anthony Richard WINDSOR
Born: 10 Mar 1964 in Buckingham, Palace, London, England
Sophie Helen RHYS-JONES
Born: 20 Jan 1965 in Radcliffe Infirmary, Oxford
Marr: 19 Jun 1999 in St. George's Chapel, Windsor Castle
David Albert Charles ARMSTRONG-JONES
Born: 3 Nov 1961
Serena Alleyne STANHOPE
Born: 1 Mar 1970 in Limerick, Ireland
Marr: 8 Oct 1993 in St. Margaret's Church, Westminster
Daniel CHATTO
Born: 22 Apr 1957
Marr: 14 Jul 1994 in St. Stephen Walbrook, London
Sarah Frances Elizabeth ARMSTRONG-JONES
Born: 1 May 1964
William Arthur Philip WINDSOR
Born: 21 Jun 1982 in St. Mary's Hosp., Paddington, London, England
Kate MIDDLETON
Born: 9 Jan 1982 in Royal Berkshire Hospital, Reading, Berkshire, England
Marr: 29 Apr 2011
Henry Charles Albert WINDSOR
Born: 15 Sep 1984 in St. Mary's Hosp., Paddington, London, England
Rachel Meghan "Meghan" MARKLE
Born: 4 Aug 1981 in Los Angeles, California, United States
Marr: 19 May 2018 in St George's Chapel, Windsor Castle
Peter Mark Andrew PHILLIPS
Born: 15 Nov 1977 in St. Mary's Hosp., Paddington, London, England
Autumn Patricia KELLY
Born: 3 May 1978 in Montreal, Quebec, Canada
Marr: 17 May 2008 in St. George's Chapel, Windsor Castle
Michael TINDALL
Born: 18 Oct 1978 in Otley, England
Marr: 30 Jul 2011 in Canongate Kirk, Edinburgh, Scotland
Zara Anne Elizabeth PHILLIPS
Born: 15 May 1981 in St. Marys Hosp., Paddington, London, England
Edoardo Alessandro MAPELLI MOZZI
Born: 19 Nov 1983 in London, England
Marr: 17 Jul 2020 in Royal Chapel of All Saints, Windsor Great Park
Beatrice Elizabeth Mary WINDSOR
Born: 8 Aug 1988 in Portland Hosp., England
Jack Christopher Stamp BROOKSBANK
Born: 3 May 1986 in St Thomas' Hospital, Lambeth, England
Marr: 12 Oct 2018 in St George's Chapel, Windsor
Eugenie Victoria Helena WINDSOR
Born: 23 Mar 1990 in London, England
Louise Alice Elizabeth Mary MOUNTBATTEN-WINDSOR
Born: 8 Nov 2003 in Frimley Park Hospital, Surrey, England
James Alexander Philip Theo MOUNTBATTEN-WINDSOR
Born: 17 Dec 2007 in Frimley Park Hospital, Surrey, England
Charles Patrick Inigo ARMSTRONG-JONES
Born: 1 Jul 1999 in London, England
Margarita Elizabeth Rose Alleyne ARMSTRONG-JONES
Born: 14 May 2002 in London, England
Samuel David Benedict CHATTO
Born: 28 Jul 1996 in London, England
Arthur Robert Nathaniel CHATTO
Born: 5 Feb 1999 in London, England
George Alexander Louis WINDSOR
Born: 22 Jul 2013 in St. Mary's Hosp., Paddington, London, England
Charlotte Elizabeth Diana WINDSOR
Born: 2 May 2015 in St Mary's Hospital, London, England
Louis Arthur Charles WINDSOR
Born: 23 Apr 2018 in St. Mary's Hosp., Paddington, London, England
Archie Harrison MOUNTBATTEN-WINDSOR
Born: 6 May 2019
Lilibet Diana MOUNTBATTEN-WINDSOR
Born: 4 Jun 2021 in Santa Barbara Cottage Hospital, Santa Barbara, California, U.S.
Savannah Anne Kathleen PHILLIPS
Born: 29 Dec 2010 in Gloucestershire Royal Hospital
Isla Elizabeth PHILLIPS
Born: 29 Mar 2012 in Gloucestershire Royal Hospital
Mia Grace TINDALL
Born: 17 Jan 2014 in Gloucestershire Royal Hospital
Lena Elizabeth TINDALL
Born: 18 Jun 2018 in Stroud Maternity Hospital
Lucas Philip TINDALL
Born: 21 Mar 2021 in Gatcombe Park
Sienna Elizabeth MAPELLI MOZZI
Born: 18 Sep 2021 in Chelsea and Westminster Hospital
August Philip Hawke BROOKSBANK
Born: 9 Feb 2021 in Portland Hospital, London