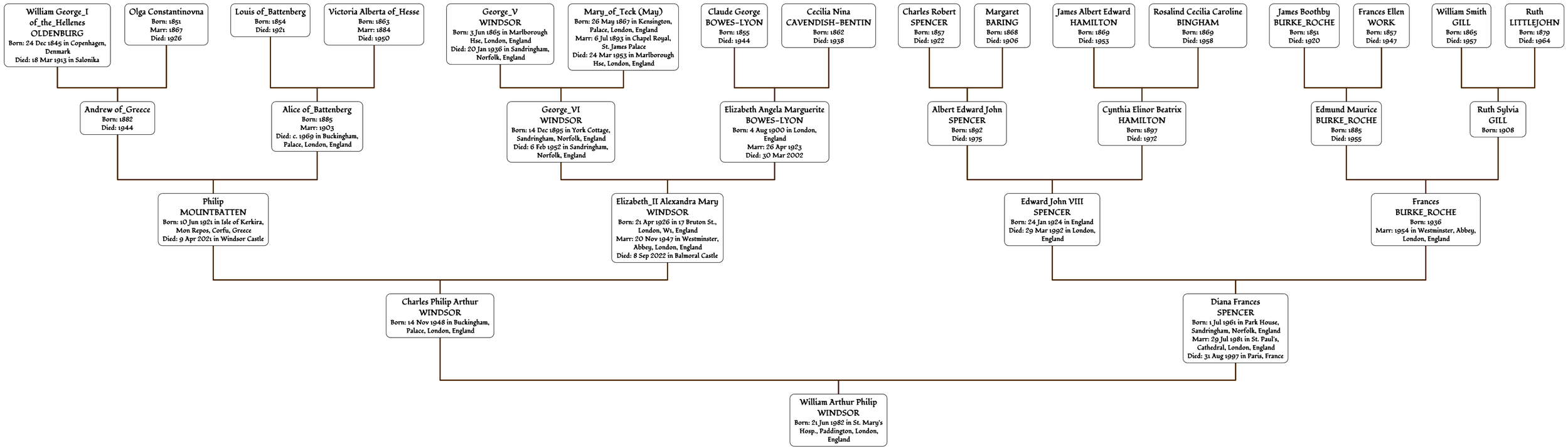
William George_I of_the_Hellenes OLDENBURG
Born: 24 Dec 1845 in Copenhagen, Denmark
Died: 18 Mar 1913 in Salonika
Olga Constantinovna
Born: 1851
Marr: 1867
Died: 1926
Louis of_Battenberg
Born: 1854
Died: 1921
Victoria Alberta of_Hesse
Born: 1863
Marr: 1884
Died: 1950
George_V WINDSOR
Born: 3 Jun 1865 in Marlborough Hse, London, England
Died: 20 Jan 1936 in Sandringham, Norfolk, England
Mary_of_Teck (May)
Born: 26 May 1867 in Kensington, Palace, London, England
Marr: 6 Jul 1893 in Chapel Royal, St. James Palace
Died: 24 Mar 1953 in Marlborough Hse, London, England
Claude George BOWES-LYON
Born: 1855
Died: 1944
Cecilia Nina CAVENDISH-BENTIN
Born: 1862
Died: 1938
Charles Robert SPENCER
Born: 1857
Died: 1922
Margaret BARING
Born: 1868
Died: 1906
James Albert Edward HAMILTON
Born: 1869
Died: 1953
Rosalind Cecilia Caroline BINGHAM
Born: 1869
Died: 1958
James Boothby BURKE_ROCHE
Born: 1851
Died: 1920
Frances Ellen WORK
Born: 1857
Died: 1947
William Smith GILL
Born: 1865
Died: 1957
Ruth LITTLEJOHN
Born: 1879
Died: 1964
Andrew of_Greece
Born: 1882
Died: 1944
Alice of_Battenberg
Born: 1885
Marr: 1903
Died: c. 1969 in Buckingham, Palace, London, England
George_VI WINDSOR
Born: 14 Dec 1895 in York Cottage, Sandringham, Norfolk, England
Died: 6 Feb 1952 in Sandringham, Norfolk, England
Elizabeth Angela Marguerite BOWES-LYON
Born: 4 Aug 1900 in London, England
Marr: 26 Apr 1923
Died: 30 Mar 2002
Albert Edward John SPENCER
Born: 1892
Died: 1975
Cynthia Elinor Beatrix HAMILTON
Born: 1897
Died: 1972
Edmund Maurice BURKE_ROCHE
Born: 1885
Died: 1955
Ruth Sylvia GILL
Born: 1908
Philip MOUNTBATTEN
Born: 10 Jun 1921 in Isle of Kerkira, Mon Repos, Corfu, Greece
Died: 9 Apr 2021 in Windsor Castle
Elizabeth_II Alexandra Mary WINDSOR
Born: 21 Apr 1926 in 17 Bruton St., London, W1, England
Marr: 20 Nov 1947 in Westminster, Abbey, London, England
Died: 8 Sep 2022 in Balmoral Castle
Edward John VIII SPENCER
Born: 24 Jan 1924 in England
Died: 29 Mar 1992 in London, England
Frances BURKE_ROCHE
Born: 1936
Marr: 1954 in Westminster, Abbey, London, England
Charles Philip Arthur WINDSOR
Born: 14 Nov 1948 in Buckingham, Palace, London, England
Diana Frances SPENCER
Born: 1 Jul 1961 in Park House, Sandringham, Norfolk, England
Marr: 29 Jul 1981 in St. Paul's, Cathedral, London, England
Died: 31 Aug 1997 in Paris, France
William Arthur Philip WINDSOR
Born: 21 Jun 1982 in St. Mary's Hosp., Paddington, London, England