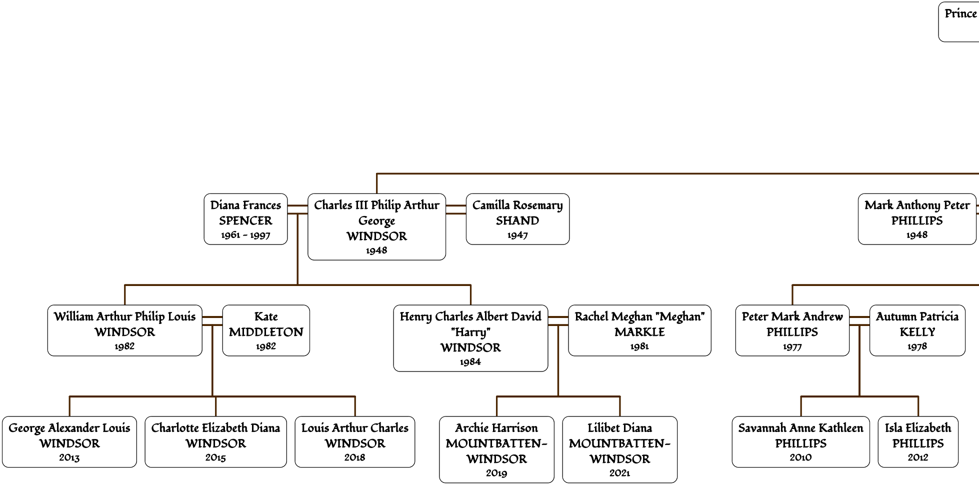
Prince
Diana Frances SPENCER 1961 - 1997
Charles III Philip Arthur George WINDSOR 1948
Camilla Rosemary SHAND 1947
Mark Anthony Peter PHILLIPS 1948
William Arthur Philip Louis WINDSOR 1982
Kate MIDDLETON 1982
Henry Charles Albert David "Harry" WINDSOR 1984
Rachel Meghan "Meghan" MARKLE 1981
Peter Mark Andrew PHILLIPS 1977
Autumn Patricia KELLY 1978
George Alexander Louis WINDSOR 2013
Charlotte Elizabeth Diana WINDSOR 2015
Louis Arthur Charles WINDSOR 2018
Archie Harrison MOUNTBATTEN-WINDSOR 2019
Lilibet Diana MOUNTBATTEN-WINDSOR 2021
Savannah Anne Kathleen PHILLIPS 2010
Isla Elizabeth PHILLIPS 2012

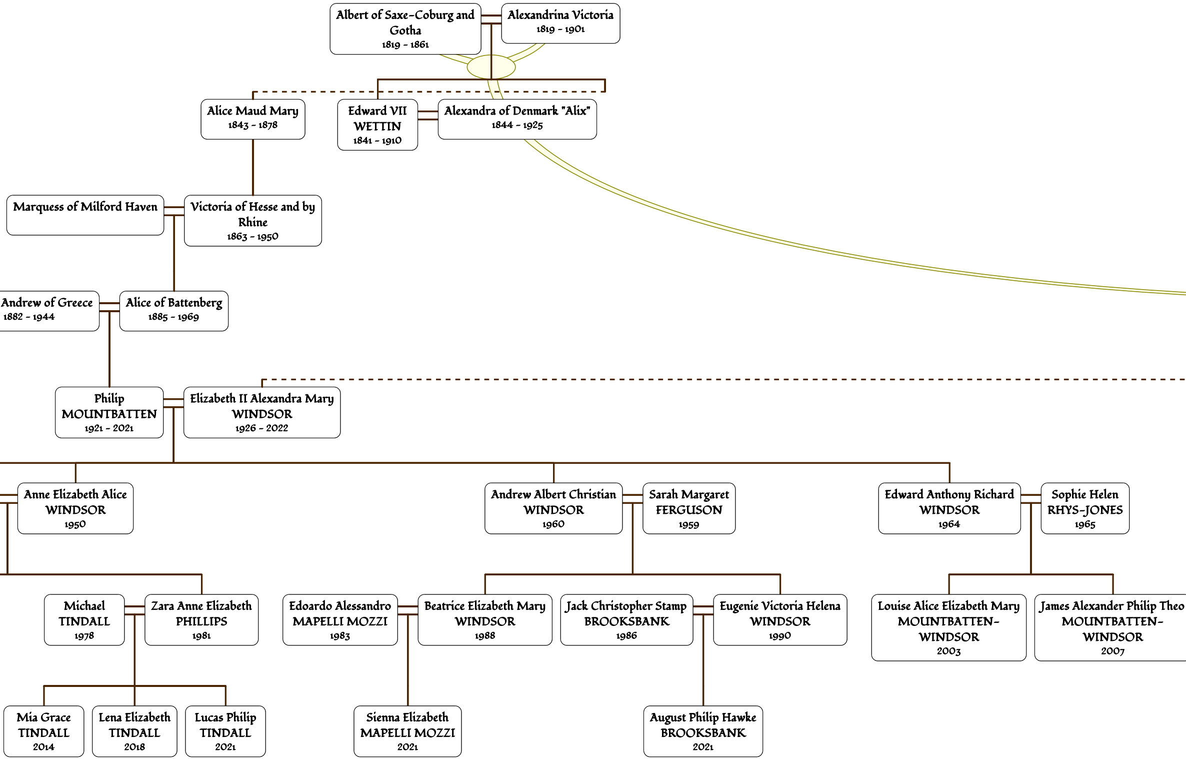
Albert of Saxe-Coburg and Gotha 1819 - 1861
Alexandrina Victoria 1819 - 1901
Alice Maud Mary 1843 - 1878
Edward VII WETTIN 1841 - 1910
Alexandra of Denmark "Alix" 1844 - 1925
Marquess of Milford Haven
Victoria of Hesse and by Rhine 1863 - 1950
Andrew of Greece 1882 - 1944
Alice of Battenberg 1885 - 1969
Philip MOUNTBATTEN 1921 - 2021
Elizabeth II Alexandra Mary WINDSOR 1926 - 2022
Anne Elizabeth Alice WINDSOR 1950
Andrew Albert Christian WINDSOR 1960
Sarah Margaret FERGUSON 1959
Edward Anthony Richard WINDSOR 1964
Sophie Helen RHYS-JONES 1965
Michael TINDALL 1978
Zara Anne Elizabeth PHILLIPS 1981
Edoardo Alessandro MAPELLI MOZZI 1983
Beatrice Elizabeth Mary WINDSOR 1988
Jack Christopher Stamp BROOKSBANK 1986
Eugenie Victoria Helena WINDSOR 1990
Louise Alice Elizabeth Mary MOUNTBATTEN-WINDSOR 2003
James Alexander Philip Theo MOUNTBATTEN-WINDSOR 2007
Mia Grace TINDALL 2014
Lena Elizabeth TINDALL 2018
Lucas Philip TINDALL 2021
Sienna Elizabeth MAPELLI MOZZI 2021
August Philip Hawke BROOKSBANK 2021

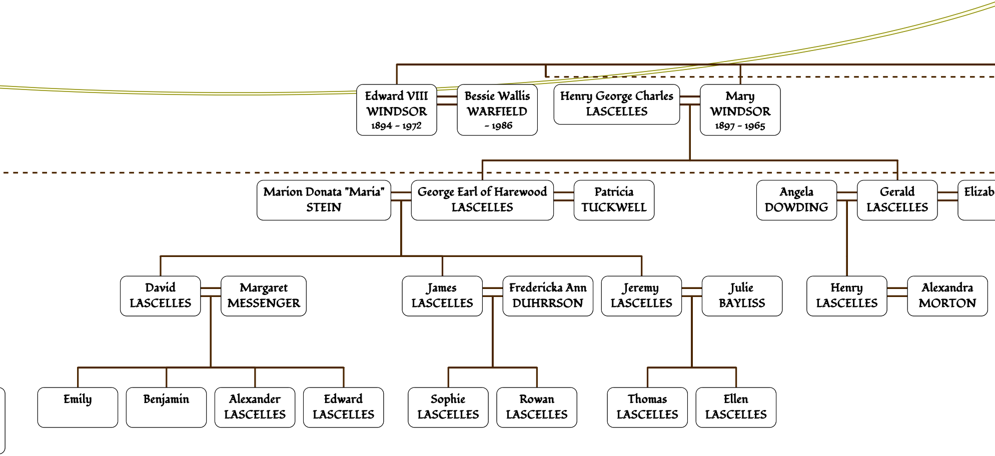
Edward VIII WINDSOR 1894 – 1972
Bessie Wallis WARFIELD – 1986
Henry George Charles LASCELLES
Mary WINDSOR 1897 – 1965
Marion Donata "Maria" STEIN
George Earl of Harewood LASCELLES
Patricia TUCKWELL
Angela DOWDING
Gerald LASCELLES
Elizab
David LASCELLES
Margaret MESSENGER
James LASCELLES
Fredericka Ann DUHRRSON
Jeremy LASCELLES
Julie BAYLISS
Henry LASCELLES
Alexandra MORTON
Emily
Benjamin
Alexander LASCELLES
Edward LASCELLES
Sophie LASCELLES
Rowan LASCELLES
Thomas LASCELLES
Ellen LASCELLES

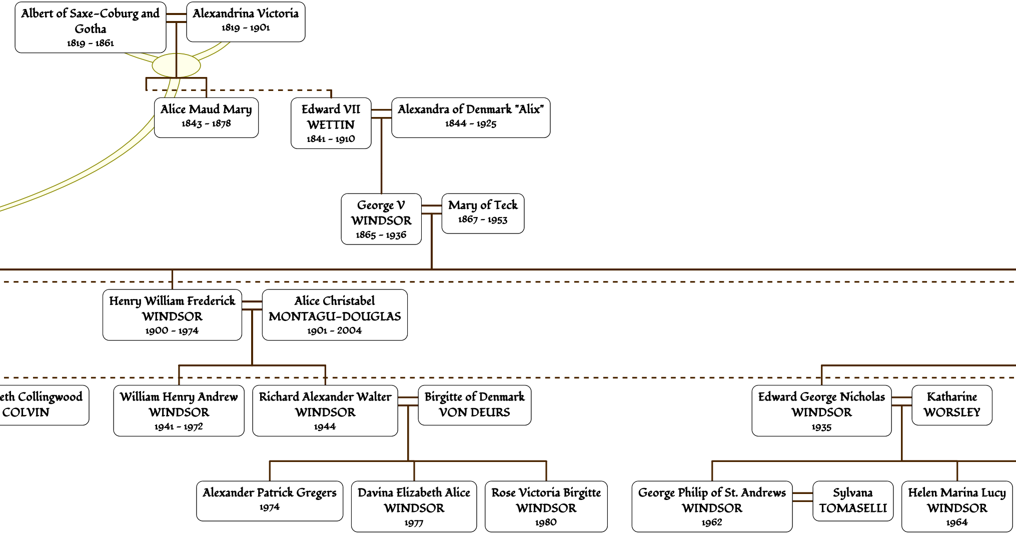
Albert of Saxe-Coburg and Gotha
1819 - 1861
Alexandrina Victoria
1819 - 1901
Alice Maud Mary
1843 - 1878
Edward VII
WETTIN
1841 - 1910
Alexandra of Denmark "Alix"
1844 - 1925
George V
WINDSOR
1865 - 1936
Mary of Teck
1867 - 1953
Henry William Frederick
WINDSOR
1900 - 1974
Alice Christabel
MONTAGU-DOUGLAS
1901 - 2004
eth Collingwood
COLVIN
William Henry Andrew
WINDSOR
1941 - 1972
Richard Alexander Walter
WINDSOR
1944
Birgitte of Denmark
VON DEURS
Edward George Nicholas
WINDSOR
1935
Katharine
WORSLEY
Alexander Patrick Gregers
1974
Davina Elizabeth Alice
WINDSOR
1977
Rose Victoria Birgitte
WINDSOR
1980
George Philip of St. Andrews
WINDSOR
1962
Sylvana
TOMASELLI
Helen Marina Lucy
WINDSOR
1964

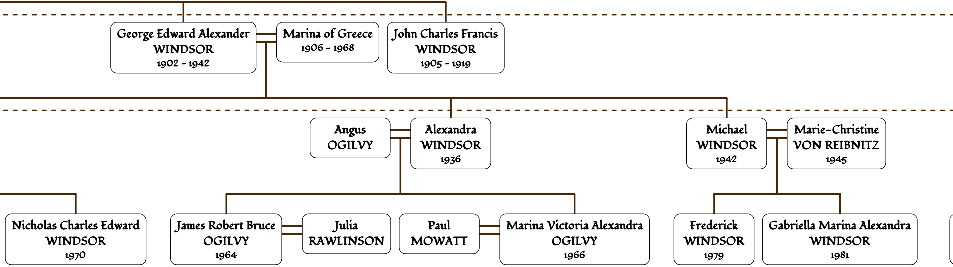
George Edward Alexander WINDSOR 1902 – 1942
Marina of Greece 1906 – 1968
John Charles Francis WINDSOR 1905 – 1919
Angus OGILVY
Alexandra WINDSOR 1936
Michael WINDSOR 1942
Marie-Christine VON REIBNITZ 1945
Nicholas Charles Edward WINDSOR 1970
James Robert Bruce OGILVY 1964
Julia RAWLINSON
Paul MOWATT
Marina Victoria Alexandra OGILVY 1966
Frederick WINDSOR 1979
Gabriella Marina Alexandra WINDSOR 1981

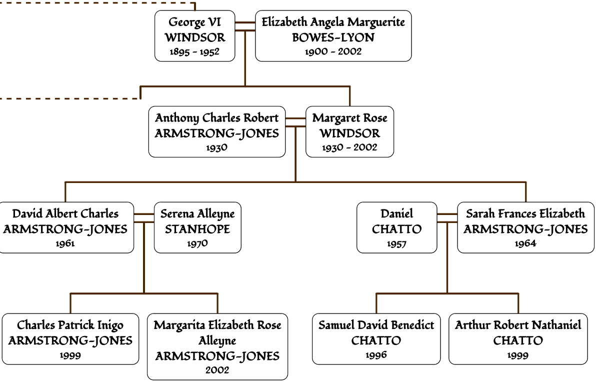
George VI
WINDSOR
1895 - 1952
Elizabeth Angela Marguerite
BOWES-LYON
1900 - 2002
Anthony Charles Robert
ARMSTRONG-JONES
1930
Margaret Rose
WINDSOR
1930 - 2002
David Albert Charles
ARMSTRONG-JONES
1961
Serena Alleyne
STANHOPE
1970
Daniel
CHATTO
1957
Sarah Frances Elizabeth
ARMSTRONG-JONES
1964
Charles Patrick Inigo
ARMSTRONG-JONES
1999
Margarita Elizabeth Rose
Alleyne
ARMSTRONG-JONES
2002
Samuel David Benedict
CHATTO
1996
Arthur Robert Nathaniel
CHATTO
1999